

Patient report

Bio-Rad DATE: 08/11/2019
D-10 TIME: 04:23 PM
S/N: #DC2K755917 Software version: 4.30-2
Sample ID: 10394841
Injection date 08/11/2019 04:07 PM
Injection #: 16 Method: HbA1c
Rack #: --- Rack position: 4

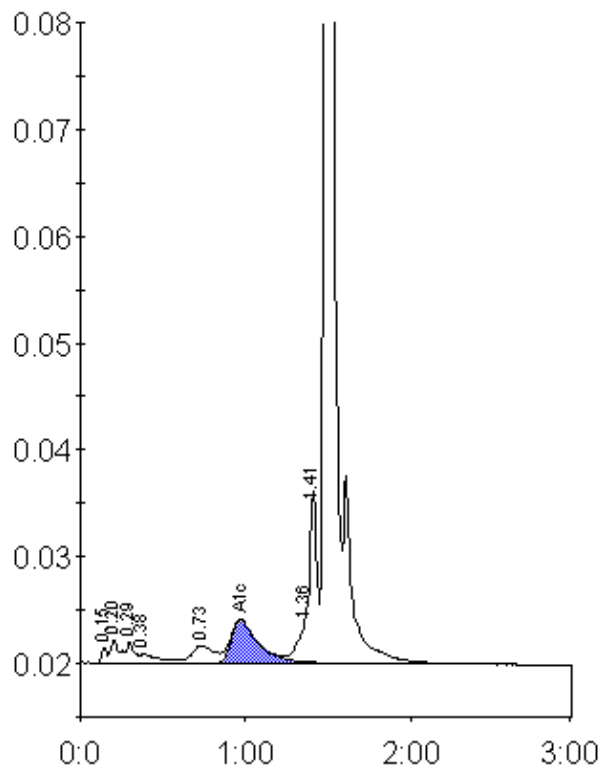

Peak table - ID: 10394841

Peak	R.time	Height	Area	Area %
Unknown	0.15	1430	3328	0.3
A1a	0.20	2138	8143	0.8
A1b	0.29	1944	6599	0.6
Unknown	0.38	801	6973	0.7
LA1c/CHb-1	0.73	1614	15263	1.5
A1c	0.97	4056	46208	6.2
P3	1.36	4280	21826	2.1
Unknown	1.41	16081	42768	4.1
A0	1.49	301798	892300	85.5
Total Area:	1043409			

Concentration:	%
A1c	6.2